

- SPECIFICATIONS**
- FOUNDATION: P.C.C. 4" OVER SAND
 - B.W.K IN CM 1:6
 - SUPER STRUCTURE: B.W.K IN CM 1:6
 - RCC 1:2:4 FOR LINTALS, SUNSHADES

MMDATAI/PP No. 1725/89
 19.4.89

PLASTER W.A.L.
 WEATHERING COURSE
 1" RCC SLAB 6" TK

WEATHERING: B.T CONC. IN LIME 1:2 LAID TO
 SLOPE AVE 2" TK TOP FINISHED WITH
 SPECIALTY OF PRESTRESSED TILES 15 CM 1:3
 PORTLAND CEMENT WOOD.

SCHEDULE OF JOINERY

Part	Dimensions	Remarks
D ₁ DOOR	3'0" x 7'0" (1.96 x 2.1)	
D ₂ DOOR	2'0" x 7'0" (1.76 x 2.1)	
W WINDOW	5'0" x 4'0" (1.52 x 1.3)	
W ₁ WINDOW	4'0" x 4'0" (1.27 x 1.3)	
W ₂ WINDOW	3'0" x 4'0" (1.31 x 1.3)	
Y	3'0" x 2'0" (1.31 x 1.3)	

NOTE

- FIGURES IN BRACKETS INDICATE METRES
- SCALE: 1" = 8'0" (1:100 MT)
- DATE:

COLOUR REFERENCE

PROPOSED	
BOUNDARY	
ROADS	
EXISTING	

PLAN SHOWING PRO-
 ADDITIONS TO THE EXISTING
 (RESI.) BUILDING IN PLOT NO. 9,
 SAKATHI NAGAR III STREET,
 CHOOLAIMEDU, MADRAS-94
 T.S. NO. 75, BLOCK NO. 15,
 PULIYUR VILLAGE.

Planning Permit No. **A/359/89**

APPROVED

Subject to the conditions in
 this office letter

No. **8/1725/89** 19.4.89

T. S. S. S. S.
 19/4/89

FOR MEMBER SECRETARY
 MADRAS METROPOLITAN
 DEVELOPMENT AUTHORITY

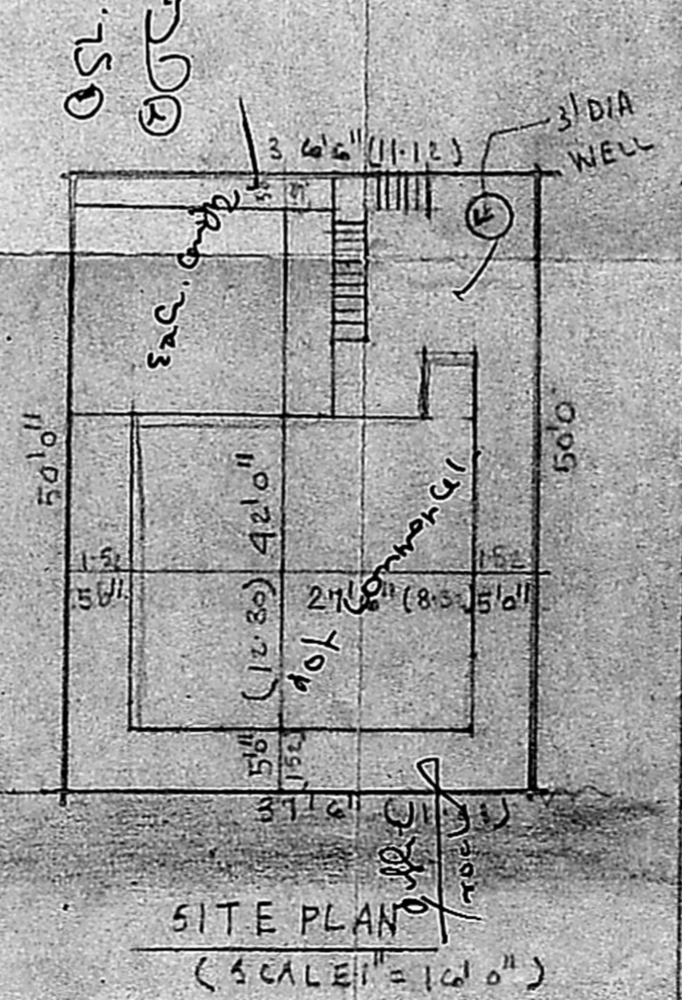
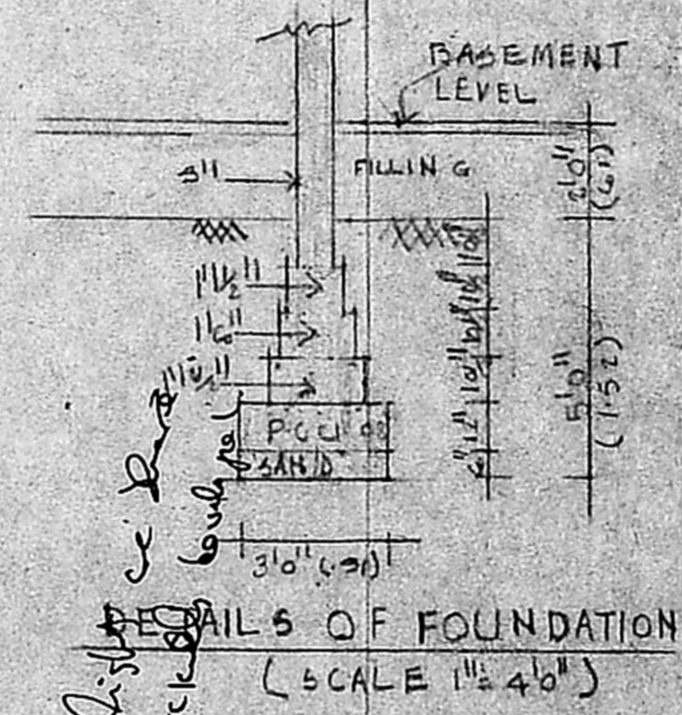
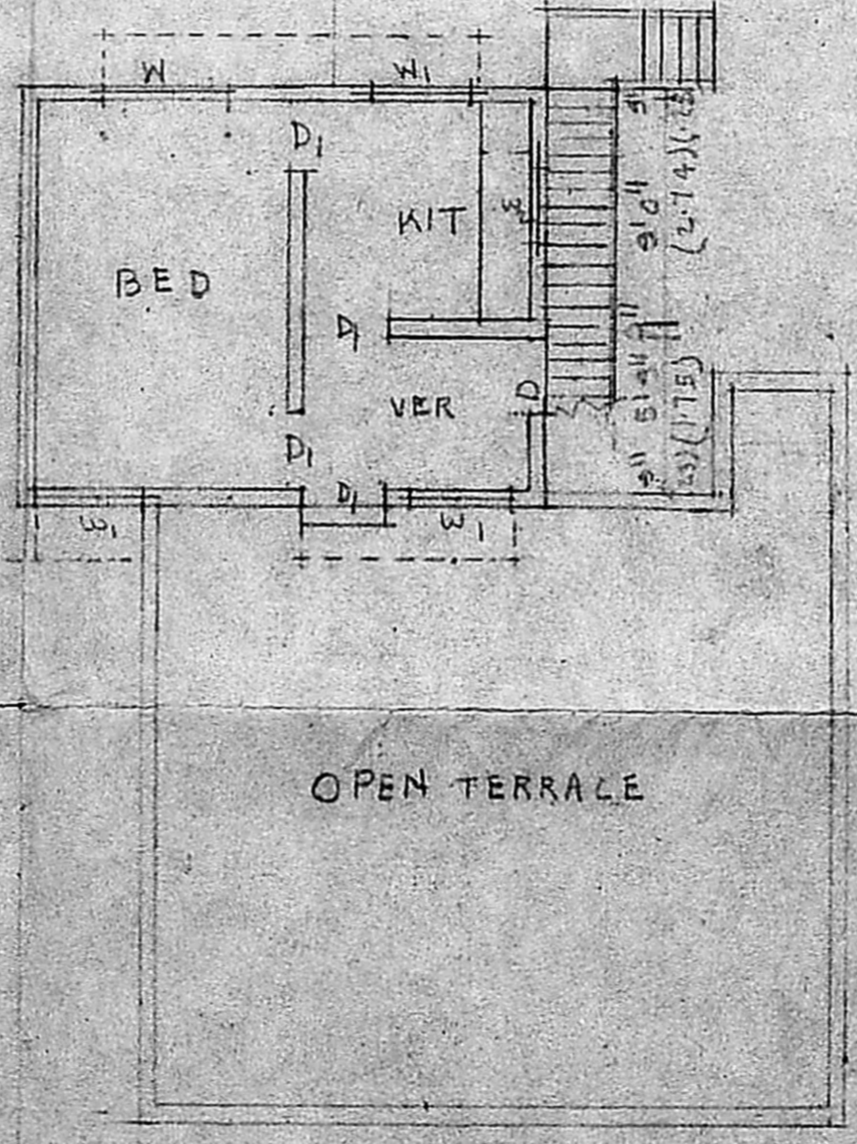
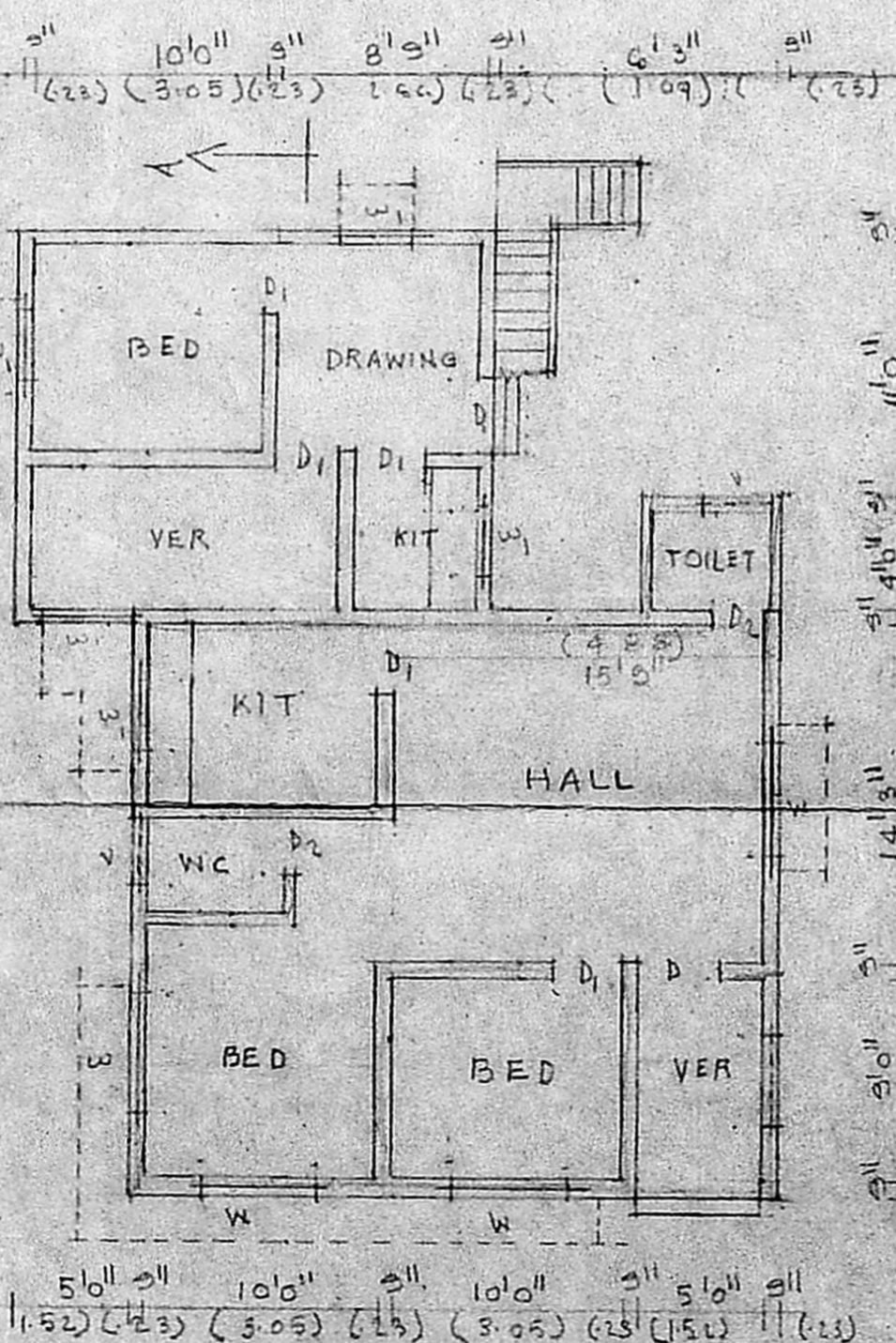
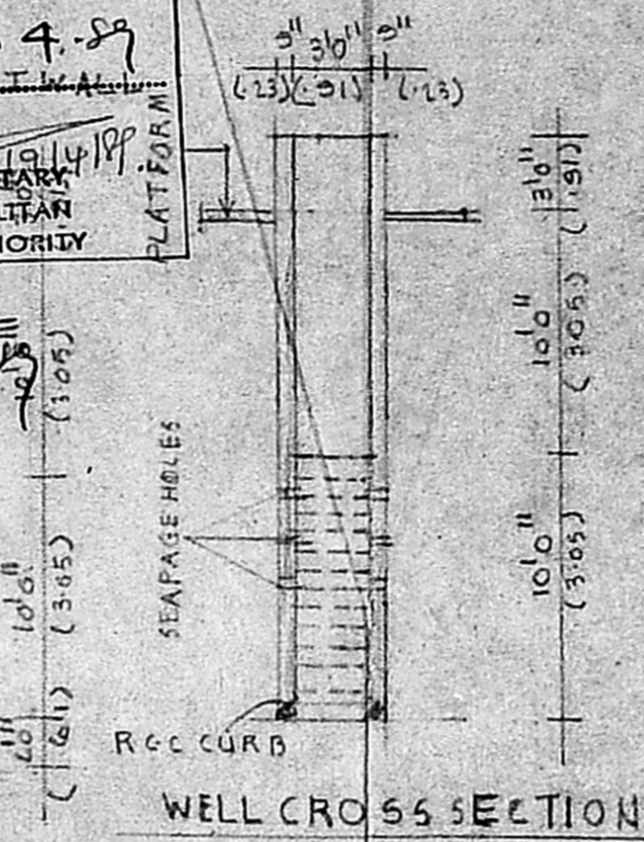
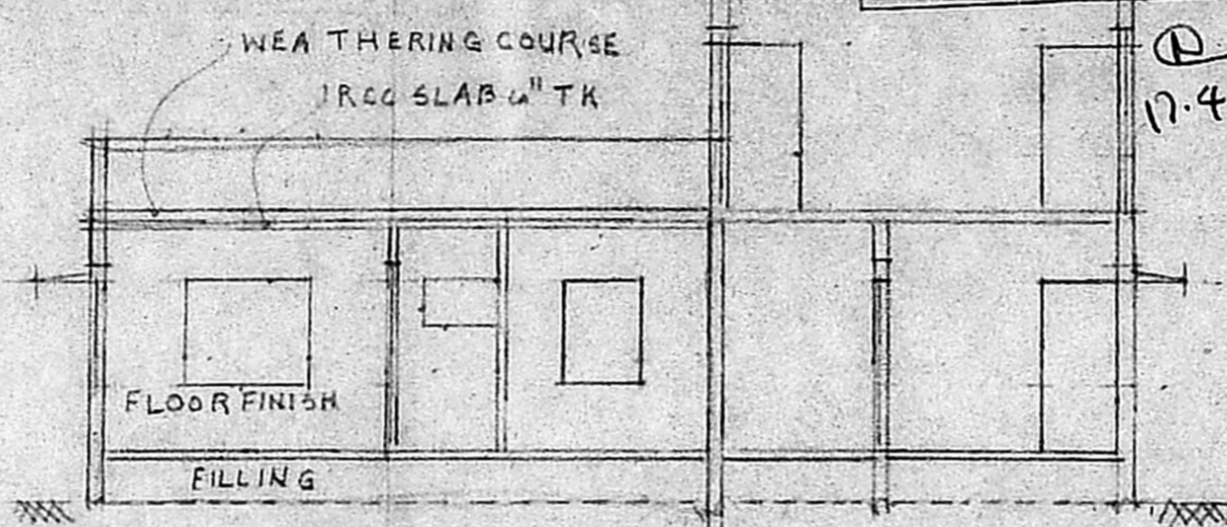
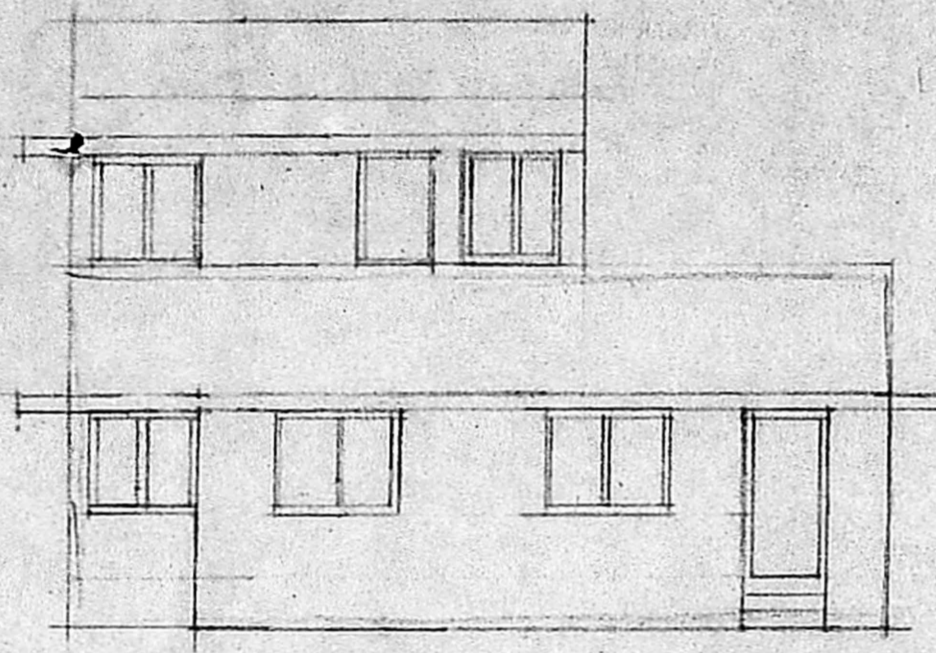
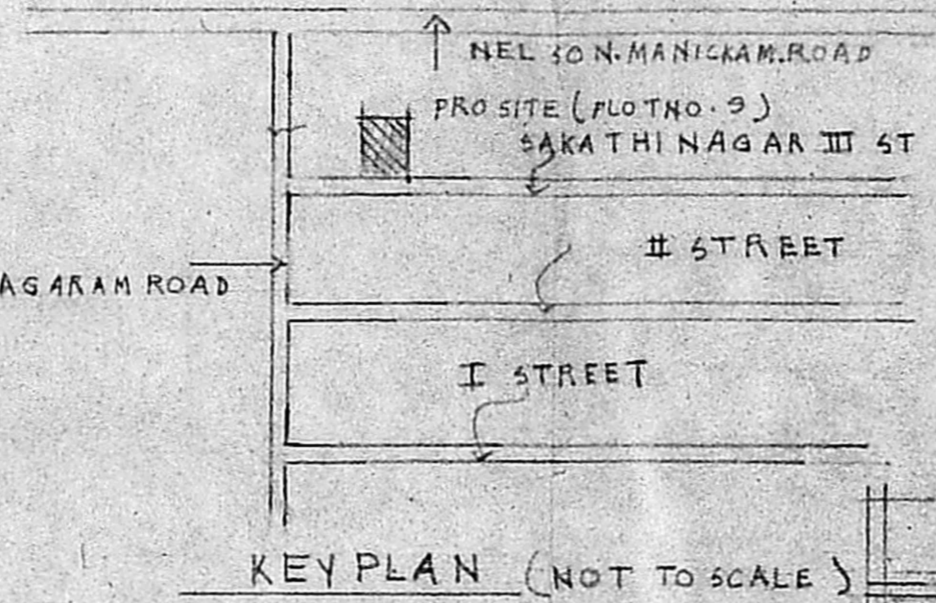

A. Srinivas
 OWNER

R. Mohan Rao
 R. Mohan Rao, D.C.E.
 LICENSED SURVEYOR
 CORPORATION OF MADRAS
 REG. NO. 14
 AMBATTUR TOWNSHIP
 ALANDUR MUNICIPALITY
 CONSULTING ENGINEER & CONTRACTOR
 Office: 15 M. DLEY ROAD,
 T. NAGAR, MADRAS-600 017